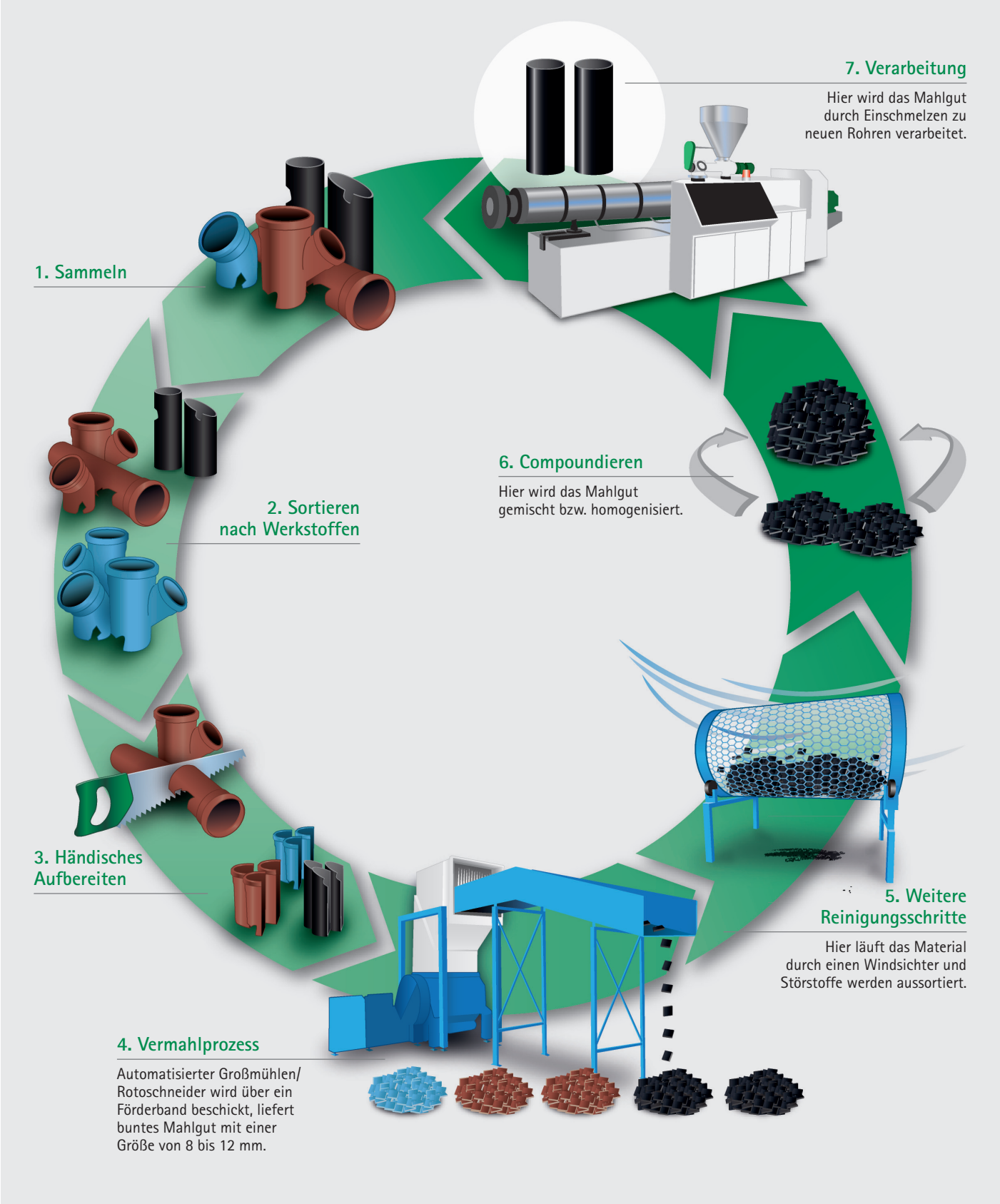Der Recycling-Prozess, in einzelne Abschnitte zerlegt